CONNECTION AND SETUP GUIDE

Kit ANENJI ANJ-4000W-24V-WiFi 4.2kW 24V + Nexcell 25.6V 150Ah 3840Wh

Inverter ANENJI ANJ-4000W-24V-WiFi 4.2kW 24V + battery Nexcell 25.6V 150Ah 3840Wh



Kit contents

- **Inverter ANENJI ANJ-4000W-24V-WiFi 4.2kW 24V**
- **Battery Nexcell 25.6V 150Ah 3840Wh**

What else you will need

- Battery–inverter power cables 35 mm², M8 lugs
- DC breaker / fuse 200 A
- 50 A breaker, 6 mm² cable to the grid input
- Screwdriver, 13 mm wrench, multimeter

Wiring diagram

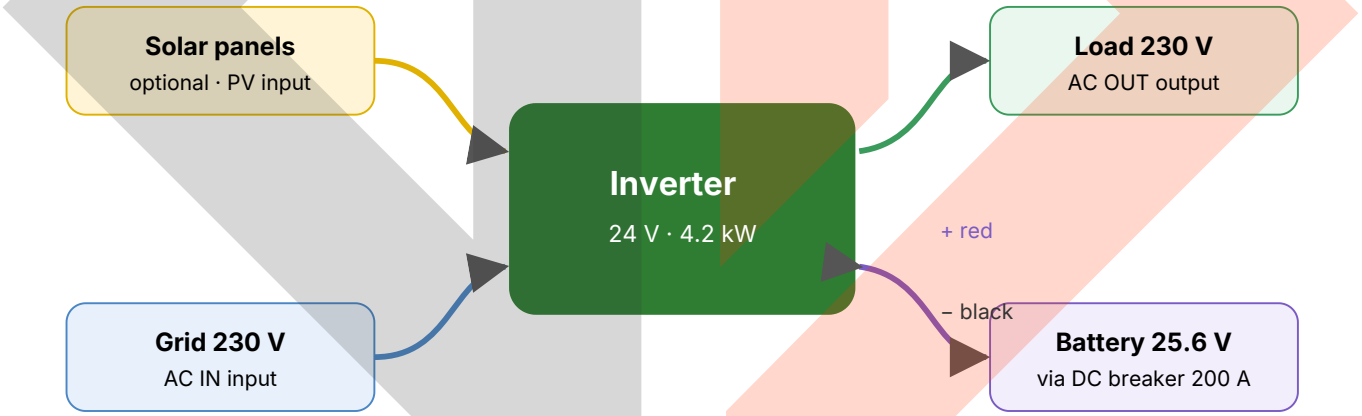

minertech.org · MinerTech® trademark · © 2017–2026, all rights reserved
+38 093 293 93 93 · +38 099 054 40 38 · Specialist Pavlo Leonidovych · strooks@gmail.com

Inverter connectors: bottom panel

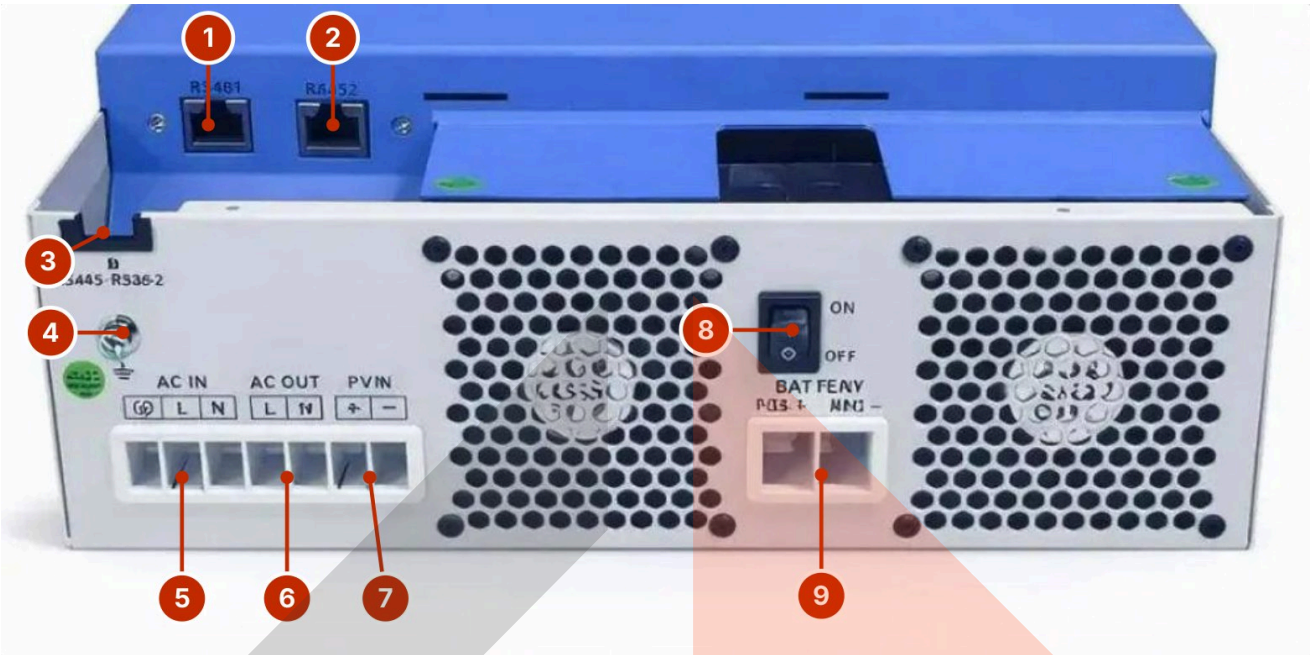

№	Connector	What it is	What connects where
1	**RS485 (BMS)**	RJ45 port for RS485 communication with the lithium battery BMS (the left port in the manual's figure).	Battery communication cable, "pin to pin": pin 1 — RS485-B, 2 — RS485-A, 7 — RS485-A, 8 — RS485-B. Then select LI2 or LI4 in program 05.
2	**RS232**	RS232 communication port (right port).	Only named in the manual; what exactly connects to it is not described.
3	**Cable opening**	Opening for the communication cables (marked RS485/RS232 in the manual's figure).	The cables to ports 1 and 2 pass through it.
4	**Grounding**	Case earthing screw.	Protective PE wire (yellow-green).
5	**AC IN (⏚ · L · N)**	Grid or generator input.	Via a separate 50 A breaker. 6 mm² cable. PE first, then L (brown/black) and N (blue).
6	**AC OUT (L · N)**	Output to loads (load panel).	6 mm² cable. Do not confuse with AC IN: the terminal blocks are marked "IN" and "OUT".
7	**PV IN (+ · –)**	Solar panel input.	Via a separate DC breaker. 4 mm² cable. Panel open-circuit voltage no more than 500 V.
8	**ON / OFF**	Inverter power switch.	Switch on after all cables are connected and the battery is attached.
9	**BATTERY (POS + · NEG –)**	Battery terminals 24 V.	35 mm² cable, a separate DC fuse or breaker. Check the polarity before connecting.

Photo of the actual inverter from below; port labels 1 and 2 are unclear, so check the sticker next to the ports.

minertech.org · MinerTech® trademark · © 2017–2026, all rights reserved
+38 093 293 93 93 · +38 099 054 40 38 · Specialist Pavlo Leonidovych · strooks@gmail.com

Key values for this kit

28.4 V charge voltage (26)	**27.2 V** float voltage (27)	**24.0 V** cut-off (29)
USE battery type (05)	**60 A** max. charge current (02)	**40 A** grid charging (11)

Connection procedure

1. Mount the inverter vertically on a non-combustible wall in a dry place. Leave at least 20 cm of free space above and below for cooling.
2. Make sure everything is switched off: inverter button OFF, battery switch/button OFF, DC breaker off, 230 V grid not connected.
3. Install a **200 A** DC breaker or fuse between the battery and the inverter in the positive (red) wire.
4. Connect the power cables (cross-section at least **35 mm²**, M8 lugs): **red** from the battery "+" to the inverter "+ BAT", **black** from the battery "−" to "− BAT". Check the polarity twice: swapping "+" and "−" is guaranteed to damage the inverter.
5. Tighten the terminal bolts firmly (without stripping the thread) and fit the protective caps. A loose contact heats up and melts the terminals.
6. Switch on the battery (button or switch on the case, if any), then the DC breaker.
7. Switch on the inverter with the ON button. The battery voltage should appear on the display. Enter the settings from the table below.
8. Switch off the inverter and connect the 230 V grid to the **AC IN** terminals (L, N, PE) through a separate 50 A breaker.
9. Connect the load (your socket/distribution board) to the **AC OUT** terminals (L, N, PE). Never mix up AC IN and AC OUT: feeding grid power into the output damages the inverter.
10. If you have solar panels, connect them to the **PV** input last, observing polarity. The open-circuit voltage of the panels (Voc) rises in frosty weather: do not exceed the PV maximum on the inverter label.
11. Switch on the inverter and check: 230 V at the output, the battery charges from the grid (charging icon on the display), the lights stay on when the grid is off.

Inverter settings

Entering the menu: hold the **ENTER** (or **SET**) button for 3 seconds. Use ▲/▼ to select the program number, press ENTER, change the value, press ENTER to save. Exit: **ESC**.

№	Parameter	Value	Why
01	Output source priority	**UTI** (no panels) or **SBU** (with panels)	UTI: we run from the grid and keep the battery full in case of a power cut. SBU: solar first, then battery, then grid.

minertech.org · MinerTech® trademark · © 2017–2026, all rights reserved
+38 093 293 93 93 · +38 099 054 40 38 · Specialist Pavlo Leonidovych · strooks@gmail.com

02	Maximum charging current (total)	**60 A**	Safe for LiFePO4 150Ah. If the inverter does not allow this much, set its maximum.
03	AC input voltage range	**UPS** (from the grid) / **APL** (from a generator)	UPS: fast switchover, computers do not restart. APL: if you run on a generator.
05	Battery type	**USE** (user-defined)	The battery has no communication with the inverter: the charge and cut-off voltages are set manually below. Do not select AGM/FLD: those are for lead-acid batteries.
06	Auto restart after overload	**LTE** (enabled)	The inverter resumes operation by itself.
07	Auto restart after overheating	**TTE** (enabled)	The inverter resumes operation by itself.
09	Output frequency	**50 Hz**	Standard for Ukraine and Europe.
11	Maximum grid charging current	**40 A**	Moderate grid charging so as not to overload the wiring and the battery.
12	Back-to-grid voltage (SBU mode)	**25.0 V**	When the battery discharges to this voltage, the load switches to the grid (if available).
13	Back-to-battery voltage (SBU mode)	**27.0 V**	After recharging to this voltage, the inverter runs from the battery again.
16	Charging source priority	**SNU** (solar + grid)	The battery charges from both solar and grid. Without panels, it charges from the grid.
26	Charge voltage (Bulk / CV)	**28.4 V**	Standard for LiFePO4 8S (25.6 V).
27	Float voltage	**27.2 V**	The battery is not overcharged when it stays on the grid for a long time.
29	Cut-off voltage (Low DC cut-off)	**24.0 V**	The inverter switches off its output so as not to drain the battery to zero and trip the BMS.

Program numbers follow this inverter manufacturer's manual. After entering the settings, switch the inverter off and on again.

Which mode to choose

- **Backup during power cuts only (no panels):** 01 = UTI, 16 = SNU. The inverter runs from the grid and the battery is always full; when the power goes out it switches to the battery automatically.
- **You have solar panels and want to save:** 01 = SBU, 16 = SNU (or CSO). Solar power by day, battery at night, the grid only when the battery has dropped to 25.0 V.
- **Running on a generator:** 03 = APL, 11 = 40 A or less, so as not to overload the generator.

minertech.org · MinerTech® trademark · © 2017–2026, all rights reserved
+38 093 293 93 93 · +38 099 054 40 38 · Specialist Pavlo Leonidovych · strooks@gmail.com

How long it runs on battery

Load	Example	Runtime
100 W	router, lights, chargers	**≈ 31.1 h**
200 W	fridge + lights	**≈ 15.6 h**
300 W	fridge + lights + TV	**≈ 10.4 h**
500 W	fridge, laptop, pump	**≈ 6.2 h**
1000 W	boiler, kettle briefly, several appliances	**≈ 3.1 h**
2000 W	air conditioner, water heater, electric stove	**≈ 1.6 h**
4000 W	whole house, pump, power tools	**≈ 0.8 h**

Approximate: 90% of battery capacity and inverter efficiency ≈90%. A fridge runs in cycles, so the real runtime is longer.

Check after start-up

- Battery voltage on the display: ≈ 27.2–28.4 V when full, ≈ 25.0 V when discharged.
- Switch off the grid breaker: the load must keep running without interruption.
- After 10–15 min of operation, touch the terminals and cables: they must not be hot. If they heat up, a connection is loose or the cable is too thin.
- A battery below 23.2 V may have gone into BMS protection: charge it from the grid through the inverter.

Safety. Make all connections only with the battery, inverter and grid switched off. Do not short-circuit the battery terminals: the short-circuit current of LiFePO4 is very high. Do not install the inverter in a bathroom, outdoors in the rain or near flammable materials. If in doubt, contact an electrician.

Shutdown and maintenance

- Switch off in reverse order: load → grid → panels → inverter → DC breaker → battery.

- Every 3 months, check that the terminals are tight and the ventilation openings are clean.
- If you do not use the kit for a long time, charge the battery to 50–70% and switch it off.

minertech.org · MinerTech® trademark · © 2017–2026, all rights reserved
+38 093 293 93 93 · +38 099 054 40 38 · Specialist Pavlo Leonidovych · strooks@gmail.com